Practical Gospel

The Gospel

God’s Master Plan



Come all who are weary & laden & I will give you rest

The 7 Dispensation



Innocence

Humans on earth @ Eden
God-Human Alliance through fruits
Tested relationship
The fall of humanity's innocence
Exiled humans
A promised a savior
Clothed by God's sacrifice of the lamb



Conscience

Humans in Exile
God-Human alliance through curses
Tested consciences
The fall of humanity's conscience
The flood
A saved family
Abel's exemplary family line through sacrifices instead of offerings



Government

Humans in the tower of Babel
God-Human Alliance through rainbow
Tested governments
The fall of humanity's governments
Confused communication
God choses Abraham
Noah's faith through sacrifice



Promise

Humans dispersed on earth
God-Human Alliance through Abraham's generation
Tested nation
The fall of humanity's faith
Slavery in Egypt
A promised deliverer
Abraham's sacrifice



The Law

Humans in the desert
God-Human Alliance through commandments
Tested guilt
The fall of humanity's order
National Invasion & captivity
God's tabernacle among humans
Blood substitution



Grace

Humans in church
New Alliance through gentiles
Tested faith in Jesus
The fall of humanity outside of Jesus
Humans before the judgement throne of Christ
The rapture before tribulation
The blood of Christ



Millennium

Humans in Jesus' reign
Accomplishment of Alliances
Tested humility
The fall of humanity's obedience to Christ
Eternal damnation
Accomplishment of the promises
The new Jerusalem
The returned paradise

Practical Gospel

Matthew Ch. 5,6,7

The gospel's Message



Repent for the kingdom of God is at hand

Come to Jesus whomever you are!

Blessings @ Gospel

- ✓ Blessed are the poor in spirit
- ✓ Blessed are they that mourn
- ✓ Blessed are the meek
- ✓ Blessed are they which do hunger & thirst after righteousness
- ✓ Blessed are the merciful
- ✓ Blessed are the pure in heart
- ✓ Blessed are the peacemakers
- ✓ Blessed are they which are persecuted for righteousness's sake
- ✓ Blessed are ye, when men shall revile you, & persecute you, & shall say all manners of evil against you for my name sake
- ✓ Rejoice & be exceedingly glad: for great is your reward in heaven



#01

Your righteousness should exceed those of the scribes & the pharisees

#02

Do not be angry with your brothers & sisters or curse them

#03

Forgive everyone so that your offerings may be acceptable to God

#04

Do not lust after another that is not yours for it is adultery in the heart



This Photo by Unknown Author is licensed under CC BY-SA

His kingdom

Will you follow Jesus-Christ today?

Practical Gospel

Be perfect as your father is perfect

Follow his standards

We will help you

If thy right eye offend thee, pluck it out

Whomever marries a divorced person has committed adultery

Do not swear but be truthful & direct in everything you say

Do not return evil for evil, overcome evil with good

Give to him that asks

Love your enemies, do good to those which hate you

#05

Do not do good deeds to be seen by other people

#06

Do not pray or serve God so as to be seen by others. God pray in secret

#07

Pray without ceasing and prayed like Jesus did

#08

Do not pile up treasured on earth but seek instead the kingdom of God



His Laws

Will you follow Jesus-Christ today?

Practical Gospel

His system in the secular world

Can you follow his laws?

We will help you!

You cannot serve God and money

Do not worry about the basics of life: food, clothes, shelter…

If you don’t want to be judged, then don’t judge

Do not be a hypocrite

Ask, seek, knock, & you shall receive, find, & be opened to

Narrow is the way is that leads to life, enter through the narrow gate

#08

Beware of false prophets which come with deception

#09

Not everyone who says they believe in God, serves God, will enter the kingdom of heaven

#10

Follow the word of God and you will be like a house built upon a rock

#11

You shall know everyone by the fruit of their actions/work/lifestyle



Our Guidance

Will you follow Jesus-Christ today?

You & the gospel

VISION

You are the light of the world
Light cannot be hidden
Let your light shine before men so they may see your good works
Through you they shall glorify God in heaven

MISSION

You are the salt of the earth
You must have flavor
Spread salt among the spoiling
Else you are good for nothing



Today. Decide. Follow

Lost?	Choose	Believe	Jesus
Repent	Follow	Heaven	Or Hell

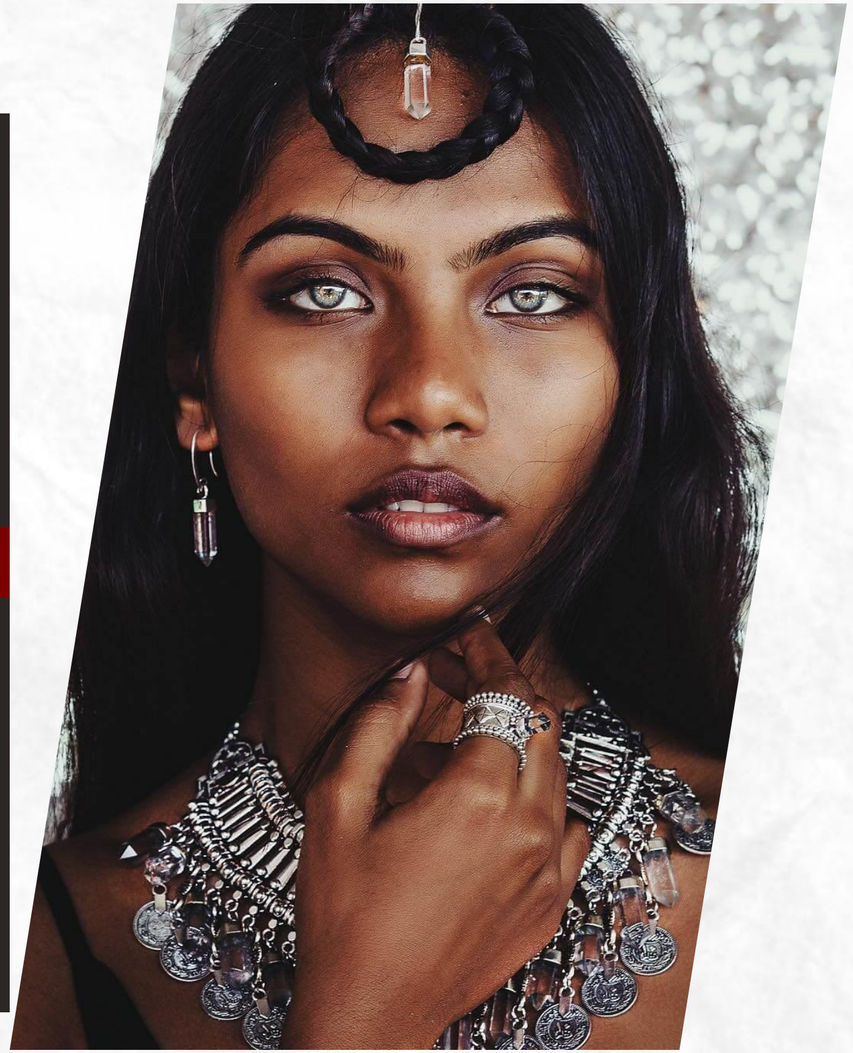

CONTACT US

(856) 390-3835

Deut@MellsInventure.com



For Your Information



For Our Information

